

PLAN SHOWING THE PROPOSED CONSTRUCTION OF A RESIDENTIAL BUILDING AT PLOT NO 1 IN S. NO 209, GOVINDASWAMY NAGAR EXTENSION OF V. NO 154, MADIPAKKAM VILLAGE, ST THOMAS MOUNT PANCHAYAT UNION, SAIDAPET TALUK, CHINGLEPUT DT  
SCALE: 1"=8'-0"

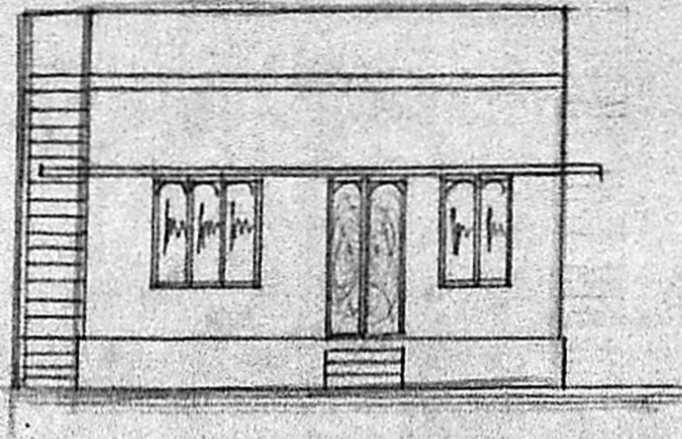

ELEVATION.

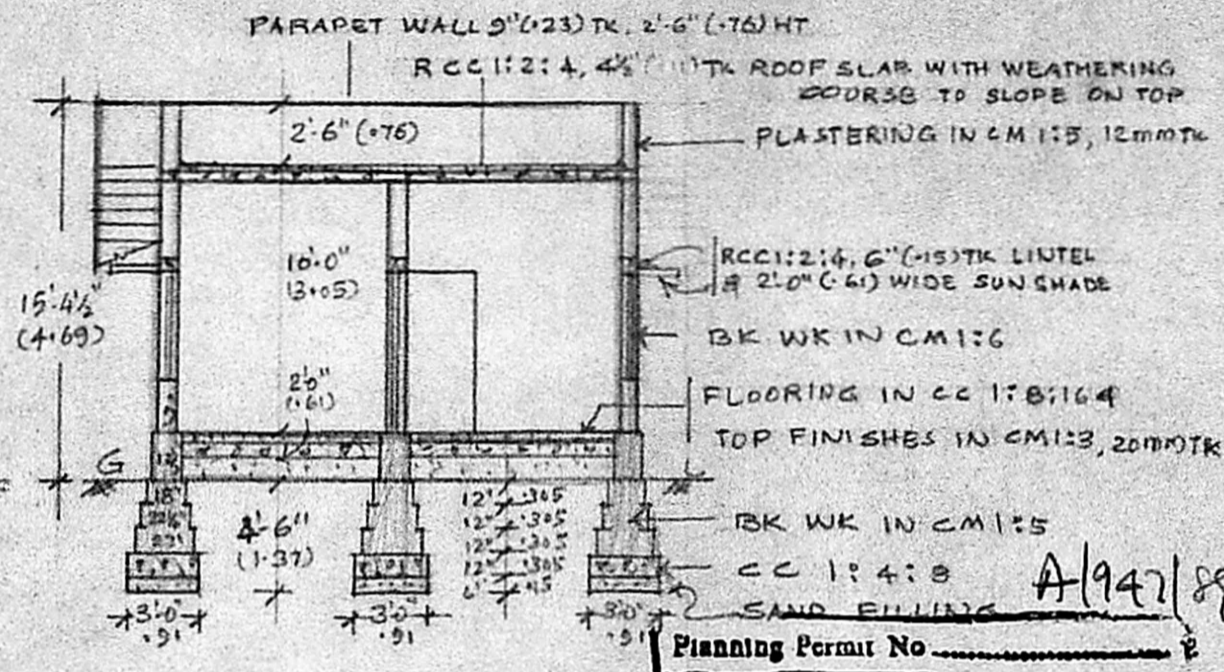

SECTION ON AB

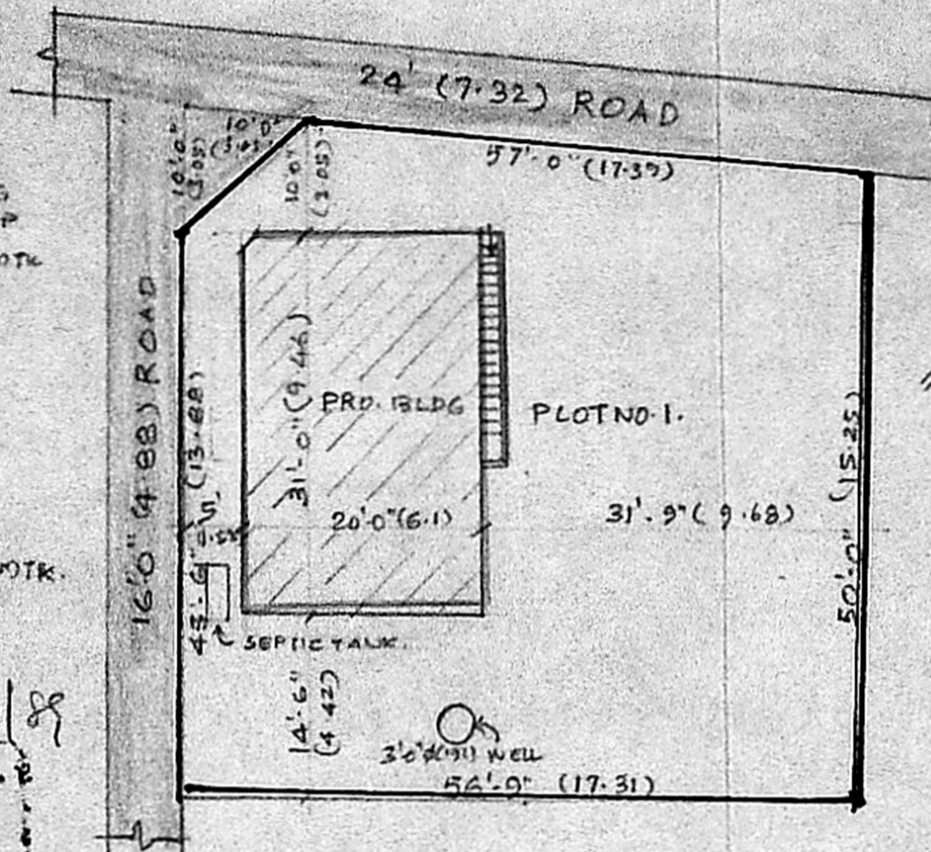

SITE PLAN (SCALE 1:200)

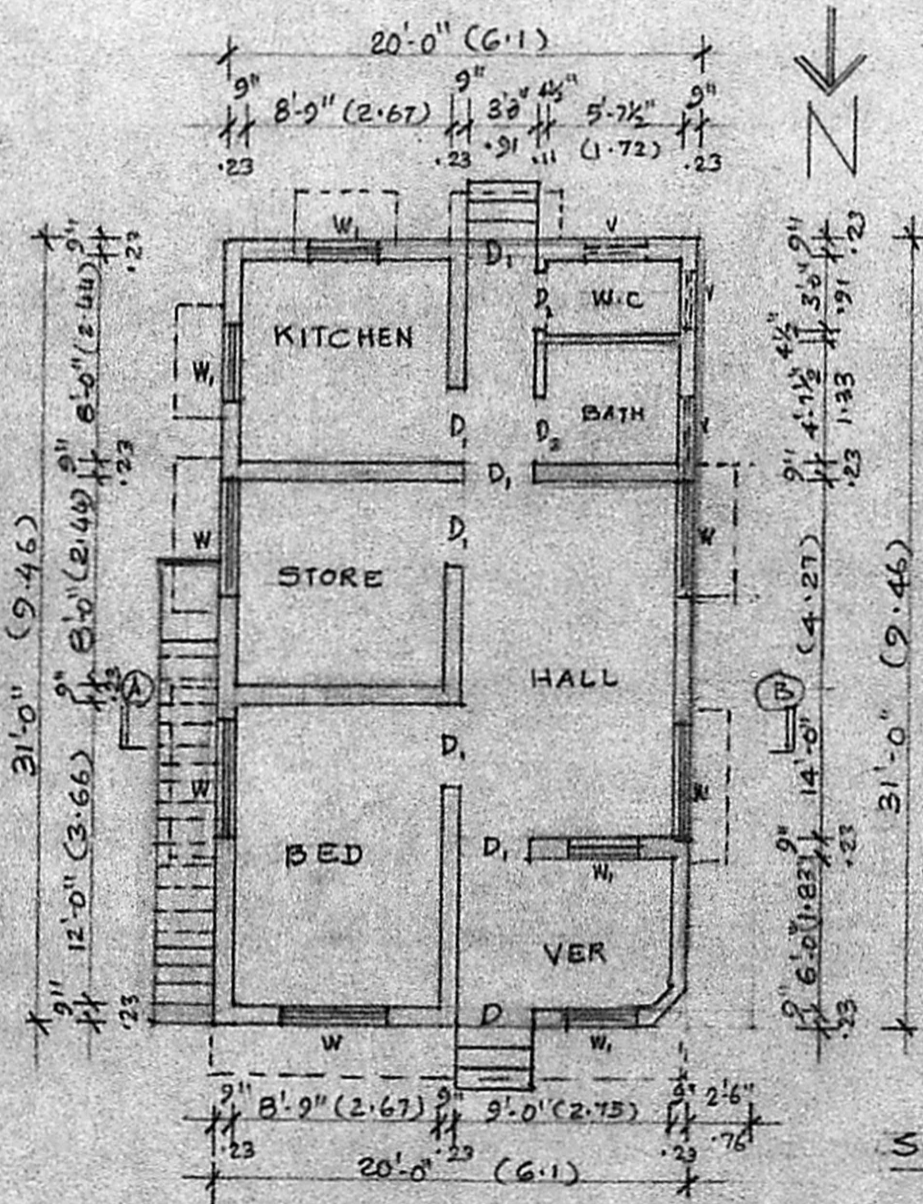

PLAN.

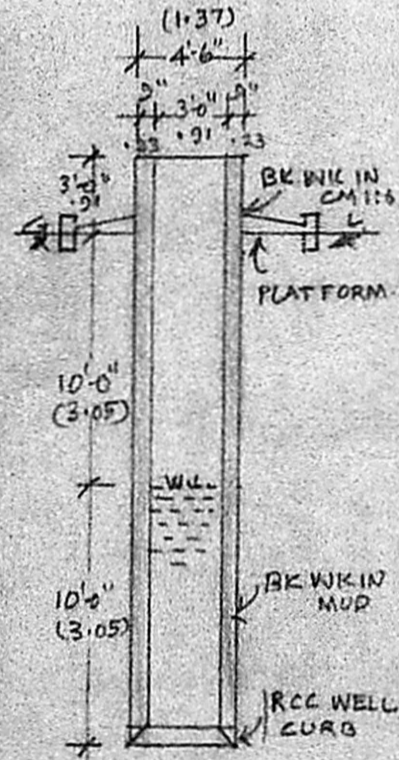

SECTION OF WELL.

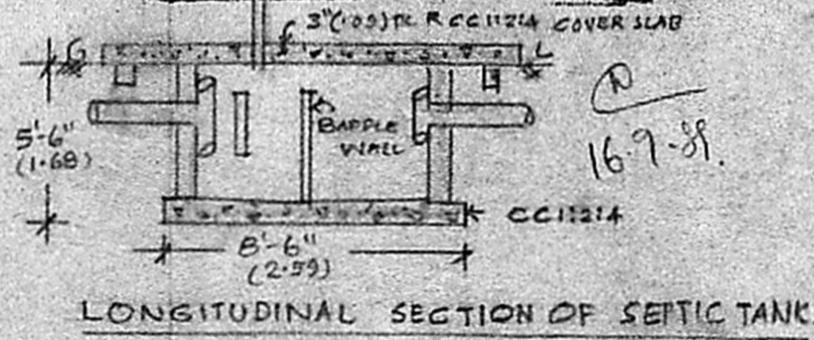

LONGITUDINAL SECTION OF SEPTIC TANK.

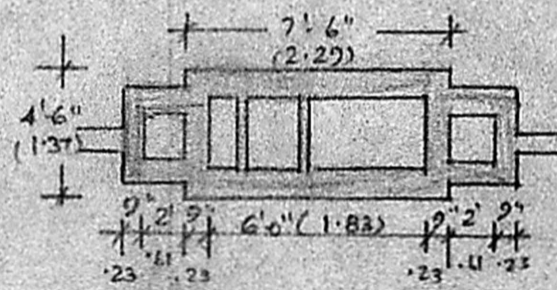

PLAN OF SEPTIC TANK  
SCALE 1:300

**APPROVED**  
Subject to the conditions in this office letter.  
No. A/11499/89 19-9-89  
G. V. Jayaraman  
19-9-89  
**FOR MEMBER SECRETARY  
MADRAS METROPOLITAN  
DEVELOPMENT AUTHORITY**

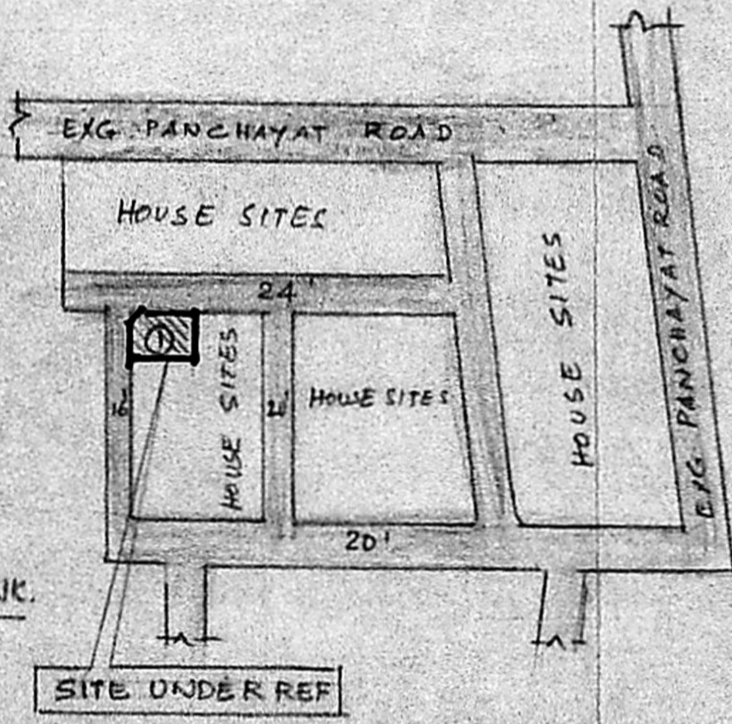

KEY PLAN (NOT TO SCALE)

REFERENCE:

- D: DOOR 3'-3" x 6'-6" (1.00 x 1.98)
- D: DOOR 3'-0" x 6'-6" (0.91 x 1.98)
- D: DOOR 2'-6" x 6'-0" (0.76 x 1.83)
- W: WINDOW 4'-6" x 4'-6" (1.37 x 1.37)

W: WINDOW 3'-0" x 4'-6" (0.91 x 1.37)  
M: VENTILATOR 2'-6" x 6" (0.76 x 1.83)  
C No. A/11499/89  
Asst. Surveyor  
PART I  
**NOTE**  
PART II  
PROPOSALS  
ROAD  
BOUNDARY D.P.

PLOT AREA 2744 SFT OR 255.2M<sup>2</sup>  
PLINTH AREA 620 SFT OR 57.1M<sup>2</sup>

T.V. Jayaraman  
OWNER.

**R. GNANASAMBANDAM, I.C.E.,**  
CONSULTING CIVIL ENGINEER,  
AND SURVEYOR.  
LIC. NO. 103  
CORPORATION OF MADRAS.  
Rm: 33, Sadayappa Muthy Street,  
SAIDAPET, MADRAS-600 016.

LICENSED SURVEYOR.